The Rights of Man
- E MIN (CAPO 1ST FRET)
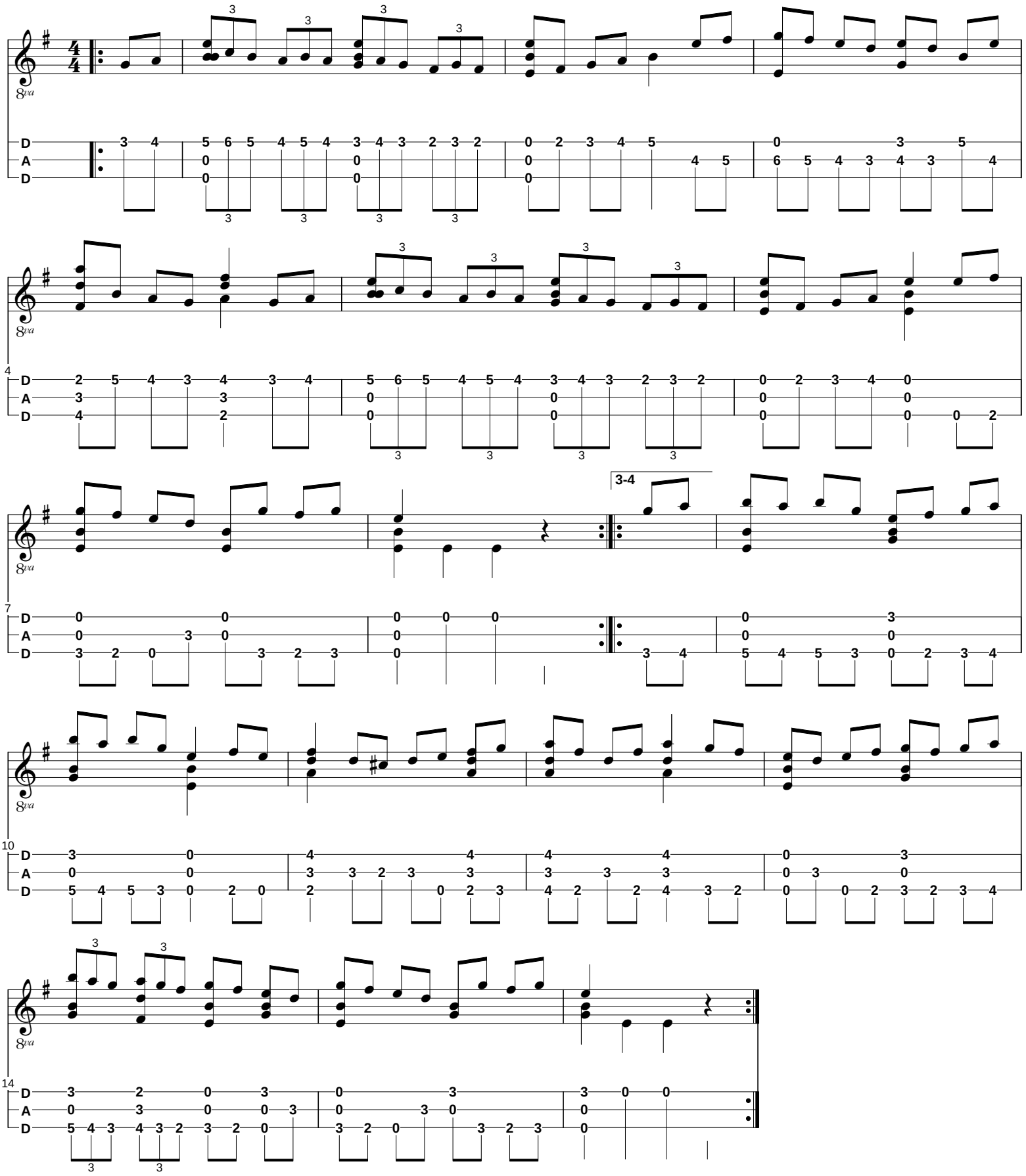
Tabbed by Tom Womack